

GRID F

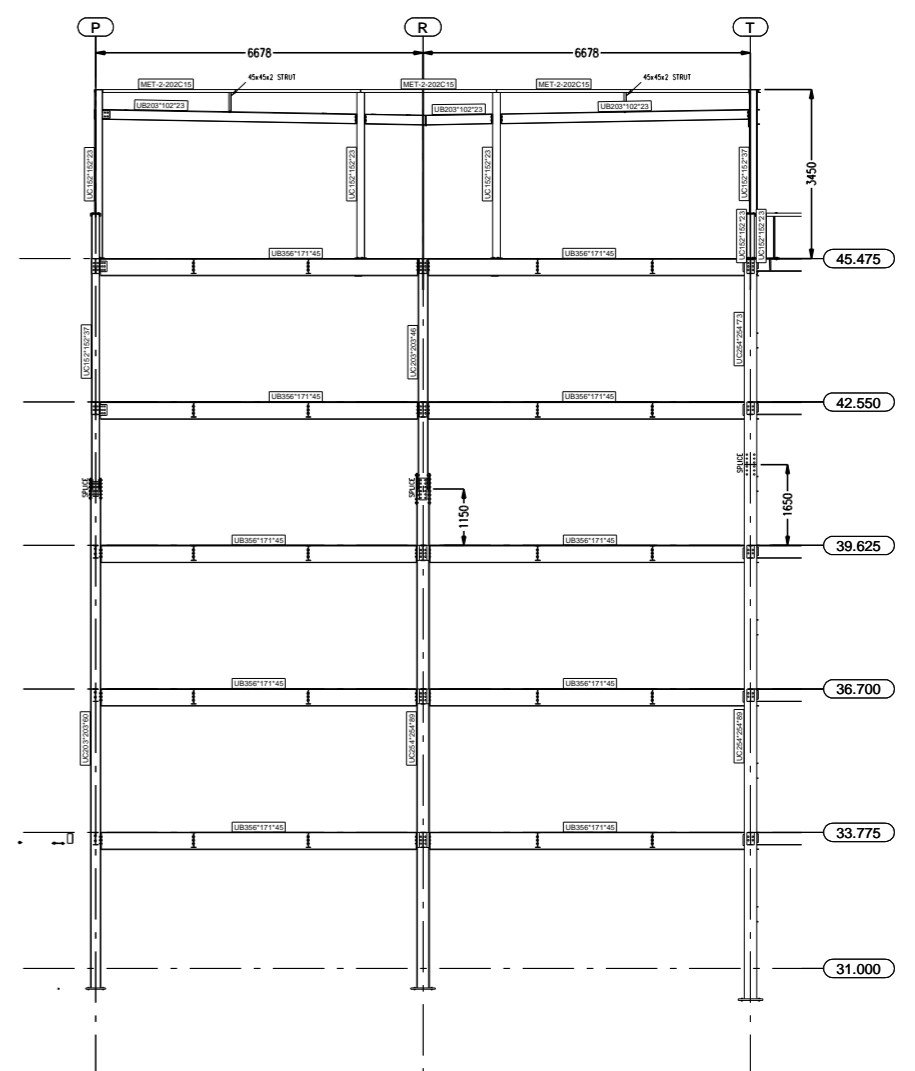

GRID 13

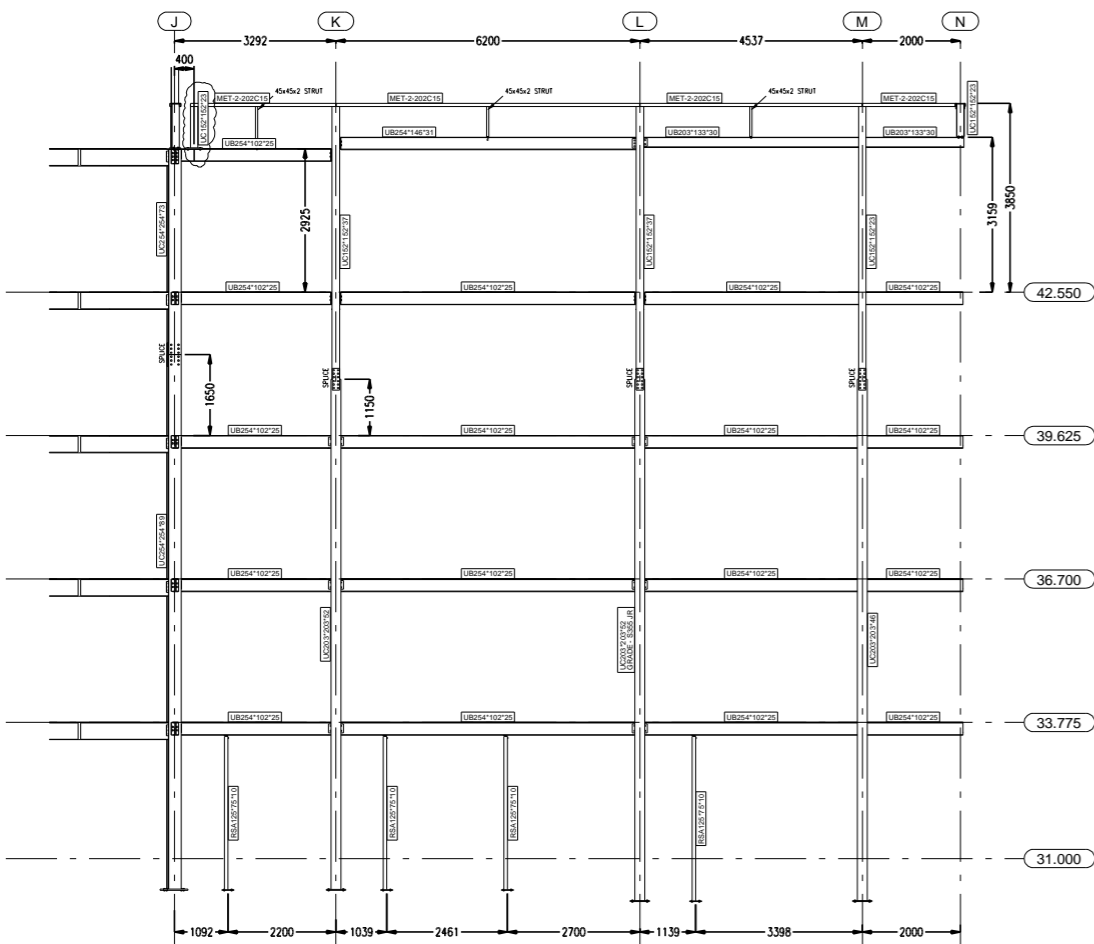

GRID 12

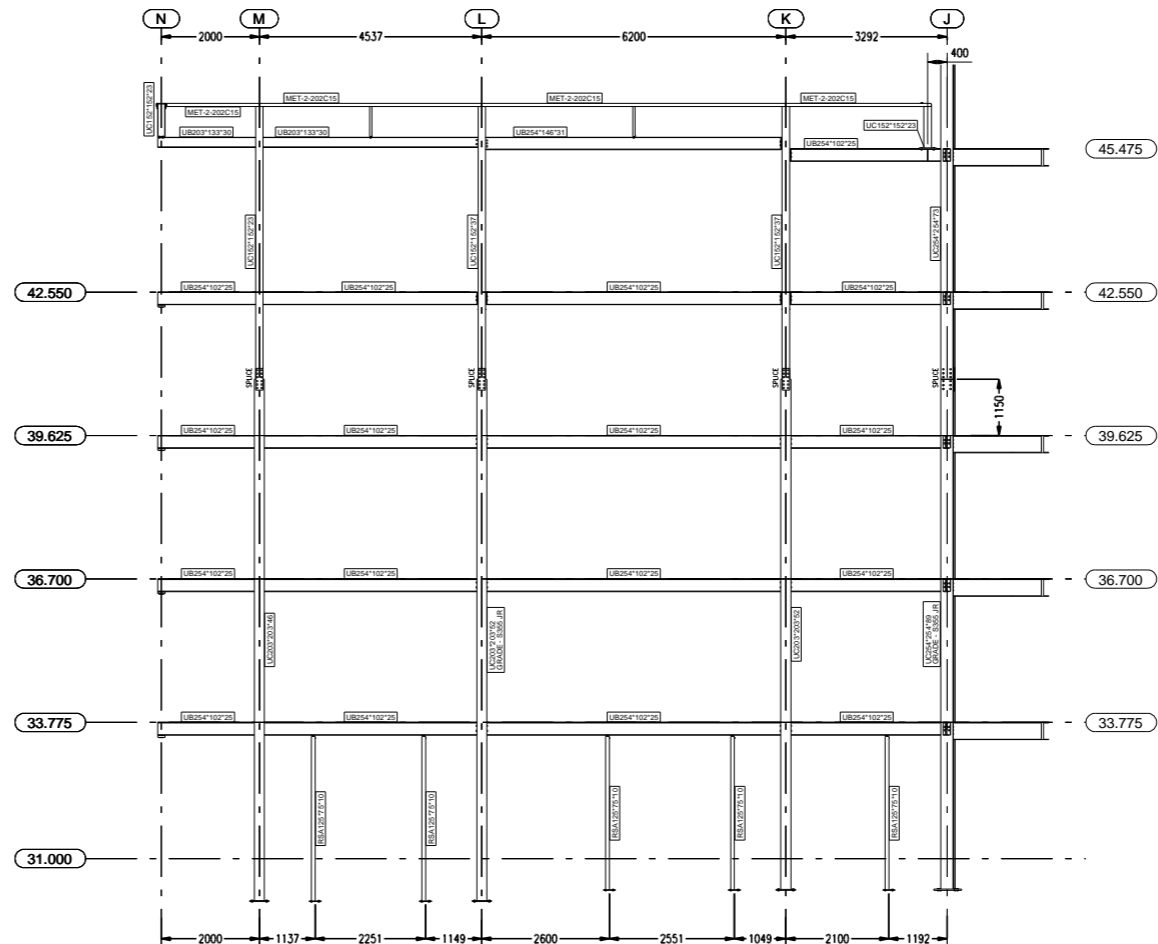

GRID 06

ALL HOT ROLLED STEELWORK TO BE GRADE S275 UNLESS NOTED OTHERWISE

ROBINSON

S. Robinson & Sons (Engineers) Limited
Wincanton Close
Alport Drive
Derby
DE24 8NJ

Telephone: 01332 574711
Fax: 01332 861401
E-Mail: DO@robinsons.com
Web: www.robinsons.com

CLIENT
Opal Property Group

Chettles Yard, Nottingham

TITLE Elevations 2

PROJECT NAME
Chettles Yard Block E

Scale 1:75	Contract No. 9237
Arrangements by D.N.	Drawing No. GA013
Checked by R.C.	Revision B
Date 20.07.2010	Finish SHOT BLAST & PRIME

Issue Status
Construction Issue

29.07.10 ISSUED FOR CONSTRUCTION
NEW PARAPET POST ADDED OFFSET FROM GL J06
03.08.10 PARAPET POST ADDED GL J12